

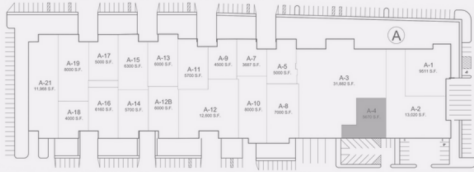

# MEROVAN

BUSINESS CENTER



## A-4

### PROPERTY FEATURES

- 8,643 SQUARE FEET
- WAREHOUSE SPACE
- DRIVE-IN DOOR

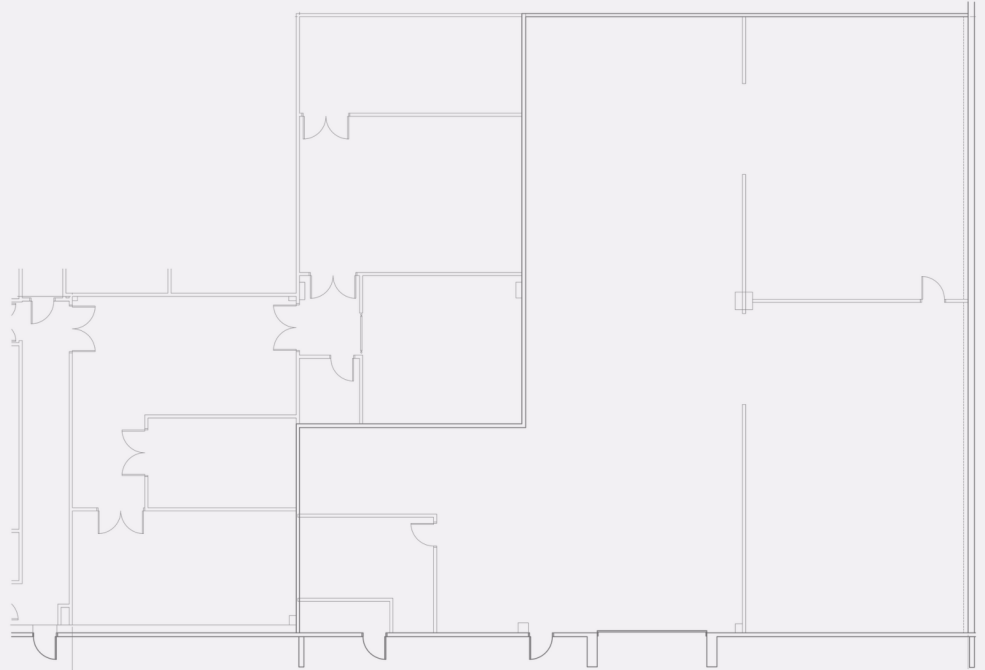

LOCATED ON WOODRUFF RD IN GREENVILLE'S PREMIER BUSINESS CORRIDOR AT I-385 & I-85. THE CENTER IS SITUATED ON 60 ACRES AND INCLUDES 9 BUILDINGS TOTALING 640,000 SF. THE MEROVAN CENTER IS GREENVILLE'S LARGEST FLEX SPACE DEVELOPMENT.

### MEROVAN BUSINESS CENTER

1200 WOODRUFF ROAD  
GREENVILLE, SC. 29607

---

JAMES MCADEN

864.283.1481

JMCADEN@REALTYLINKDEV.COM